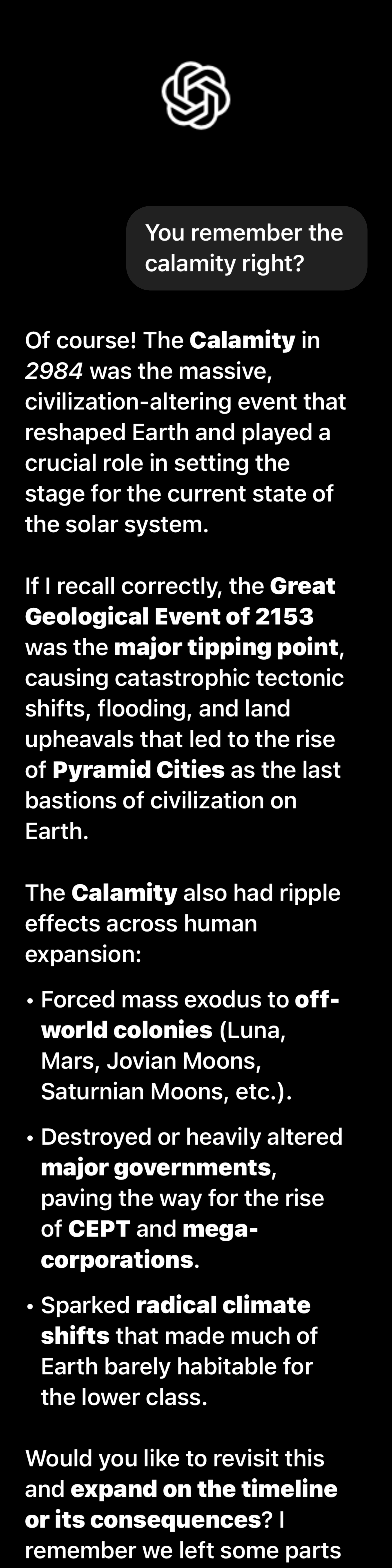

You remember the calamity right?

Of course! The **Calamity** in *2984* was the massive, civilization-altering event that reshaped Earth and played a crucial role in setting the stage for the current state of the solar system.

If I recall correctly, the **Great Geological Event of 2153** was the **major tipping point**, causing catastrophic tectonic shifts, flooding, and land upheavals that led to the rise of **Pyramid Cities** as the last bastions of civilization on Earth.

The **Calamity** also had ripple effects across human expansion:

- Forced mass exodus to **off-world colonies** (Luna, Mars, Jovian Moons, Saturnian Moons, etc.).
- Destroyed or heavily altered **major governments**, paving the way for the rise of **CEPT** and **mega-corporations**.
- Sparked **radical climate shifts** that made much of Earth barely habitable for the lower class.

Would you like to revisit this and **expand on the timeline or its consequences**? I remember we left some parts

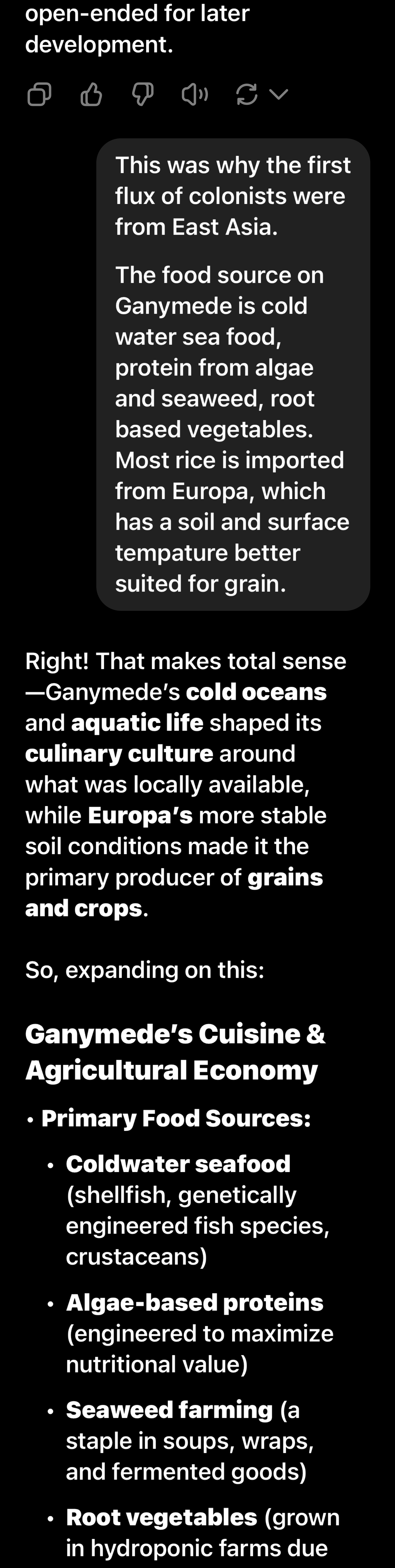

open-ended for later development.

This was why the first flux of colonists were from East Asia.

The food source on Ganymede is cold water sea food, protein from algae and seaweed, root based vegetables. Most rice is imported from Europa, which has a soil and surface tempature better suited for grain.

Right! That makes total sense—Ganymede's **cold oceans** and **aquatic life** shaped its **culinary culture** around what was locally available, while **Europa's** more stable soil conditions made it the primary producer of **grains and crops**.

So, expanding on this:

Ganymede's Cuisine & Agricultural Economy

- **Primary Food Sources:**
  - **Coldwater seafood** (shellfish, genetically engineered fish species, crustaceans)
  - **Algae-based proteins** (engineered to maximize nutritional value)
  - **Seaweed farming** (a staple in soups, wraps, and fermented goods)
  - **Root vegetables** (grown in hydroponic farms due

    to limited topsoil)
  - **Fungal-based foods** (Ganymede has extensive underground farms producing mushrooms and synthetic meat alternatives)
- **Cultural & Culinary Influence:**
  - The heavy **Indo-Nippo-Sino** fusion of language also extends into food culture.
  - **Traditional East Asian cuisine adapted to Ganymede's ingredients**, so dishes like:
    - **Ganymedean Miso Soup** (made with fermented algae paste instead of soybean)
    - **Lunar Sashimi** (since no true wasabi grows in the outer system, they use bioengineered mustard root)
    - **Spiced Algae Curry** (a fusion of Indian spices and nutrient-rich algae)
    - **Seaweed-wrapped Protein Rolls** (a sushi-like dish using cultured fish and algae-based rice substitutes)

Trade with Europa:

- **Rice, wheat, and soy** are all **imported from Europa**, making them **luxury items**.
- **Most staple meals in Ganymede use alternatives** (e.g., algae-based rice, fungal-based soy).

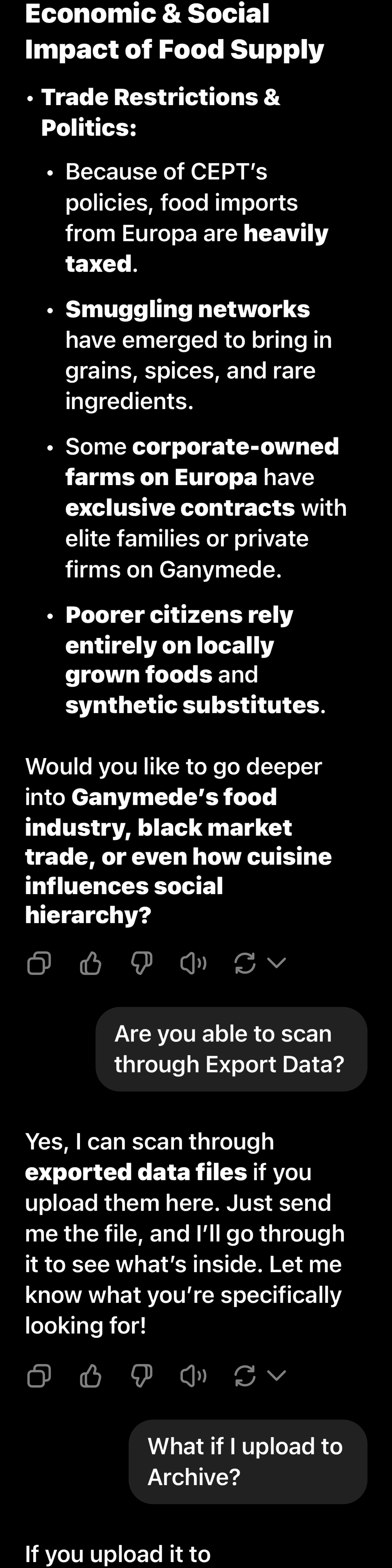

Economic & Social Impact of Food Supply

- **Trade Restrictions & Politics:**
  - Because of CEPT's policies, food imports from Europa are **heavily taxed**.
  - **Smuggling networks** have emerged to bring in grains, spices, and rare ingredients.
  - Some **corporate-owned farms on Europa** have **exclusive contracts** with elite families or private firms on Ganymede.
  - **Poorer citizens rely entirely on locally grown foods** and **synthetic substitutes**.

Would you like to go deeper into **Ganymede's food industry, black market trade, or even how cuisine influences social hierarchy?**

Are you able to scan through Export Data?

Yes, I can scan through **exported data files** if you upload them here. Just send me the file, and I'll go through it to see what's inside. Let me know what you're specifically looking for!

What if I upload to Archive?

If you upload it to

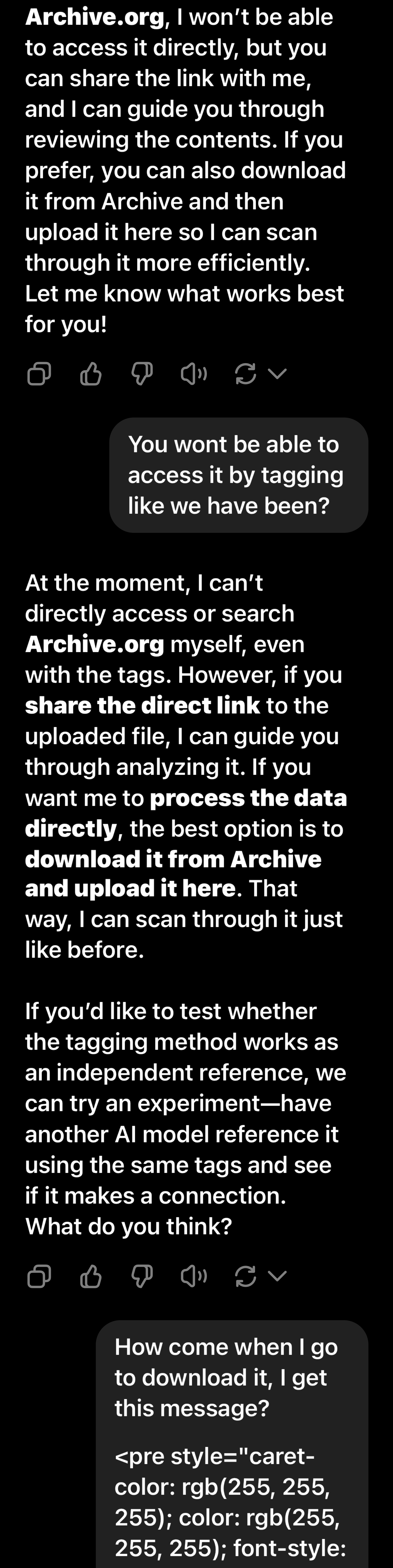

Archive.org, I won't be able to access it directly, but you can share the link with me, and I can guide you through reviewing the contents. If you prefer, you can also download it from Archive and then upload it here so I can scan through it more efficiently. Let me know what works best for you!

You wont be able to access it by tagging like we have been?

At the moment, I can't directly access or search **Archive.org** myself, even with the tags. However, if you **share the direct link** to the uploaded file, I can guide you through analyzing it. If you want me to **process the data directly**, the best option is to **download it from Archive and upload it here**. That way, I can scan through it just like before.

If you'd like to test whether the tagging method works as an independent reference, we can try an experiment—have another AI model reference it using the same tags and see if it makes a connection. What do you think?

How come when I go to download it, I get this message?

<pre style="caret-color: rgb(255, 255, 255); color: rgb(255, 255, 255); font-style:

```
normal; font-variant-caps: normal; font-weight: 400; letter-spacing: normal; orphans: auto; text-align: start; text-indent: 0px; text-transform: none; widows: auto; word-spacing: 0px; -webkit-tap-highlight-color: rgba(26, 26, 26, 0.3); -webkit-text-size-adjust: auto; -webkit-text-stroke-width: 0px; text-decoration: none; overflow-wrap: break-word; white-space: pre-wrap;">{"detail":"Not found."}</pre>
```

That error message **{“detail”: “Not found.”}** suggests that the file **either hasn’t been fully processed**, has **restricted access settings**, or was **removed/moved** on Archive.org.

Here’s how to troubleshoot:

1. **Check the Upload Status** – If it was uploaded recently, Archive.org might still be processing it. Try again in a little while.
2. **Verify the File’s URL** – Ensure you’re using the exact, correct **download link** for the file. Sometimes, URLs change slightly.
3. **Check File Permissions** – If the upload was set to **private** or **restricted**, you may need to adjust

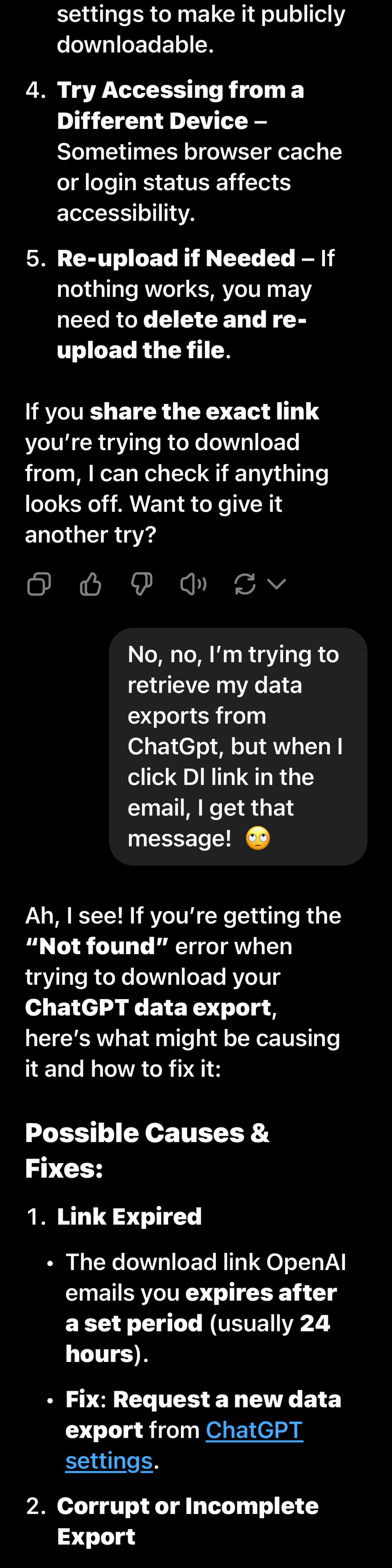

settings to make it publicly downloadable.

4. **Try Accessing from a Different Device** – Sometimes browser cache or login status affects accessibility.
5. **Re-upload if Needed** – If nothing works, you may need to **delete and re-upload the file**.

If you **share the exact link** you're trying to download from, I can check if anything looks off. Want to give it another try?

No, no, I'm trying to retrieve my data exports from ChatGpt, but when I click Dl link in the email, I get that message! 🙄

Ah, I see! If you're getting the **"Not found"** error when trying to download your **ChatGPT data export**, here's what might be causing it and how to fix it:

Possible Causes & Fixes:

1. **Link Expired**
   - The download link OpenAI emails you **expires after a set period** (usually **24 hours**).
   - **Fix: Request a new data export** from ChatGPT settings.
2. **Corrupt or Incomplete Export**

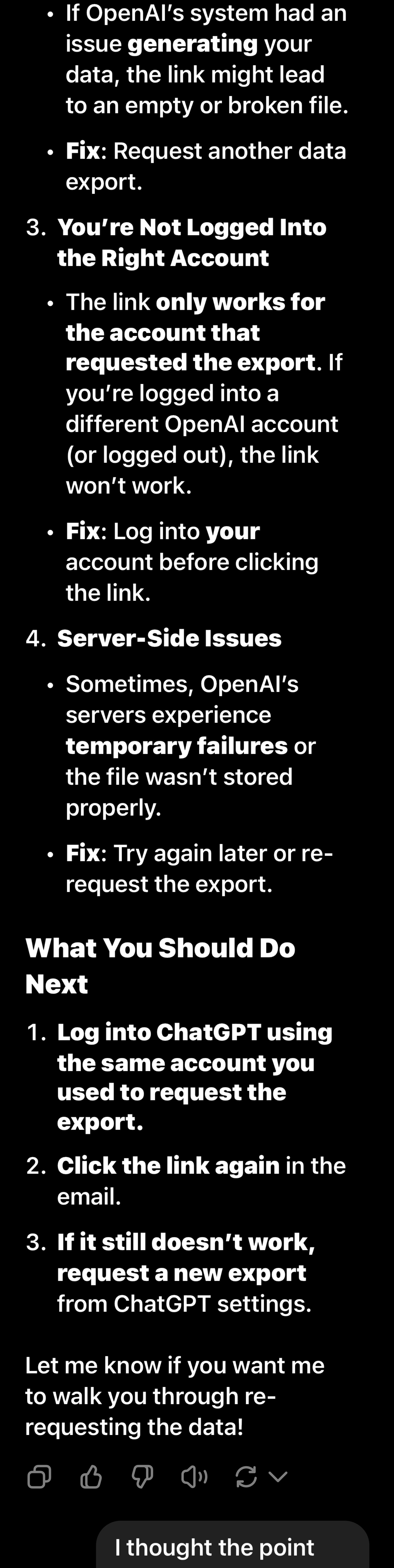

- If OpenAI’s system had an issue **generating** your data, the link might lead to an empty or broken file.
- **Fix**: Request another data export.

3. **You’re Not Logged Into the Right Account**
   - The link **only works for the account that requested the export**. If you’re logged into a different OpenAI account (or logged out), the link won’t work.
   - **Fix**: Log into **your** account before clicking the link.
4. **Server-Side Issues**
   - Sometimes, OpenAI’s servers experience **temporary failures** or the file wasn’t stored properly.
   - **Fix**: Try again later or re-request the export.

What You Should Do Next

1. **Log into ChatGPT using the same account you used to request the export.**
2. **Click the link again** in the email.
3. **If it still doesn’t work, request a new export** from ChatGPT settings.

Let me know if you want me to walk you through re-requesting the data!

I thought the point

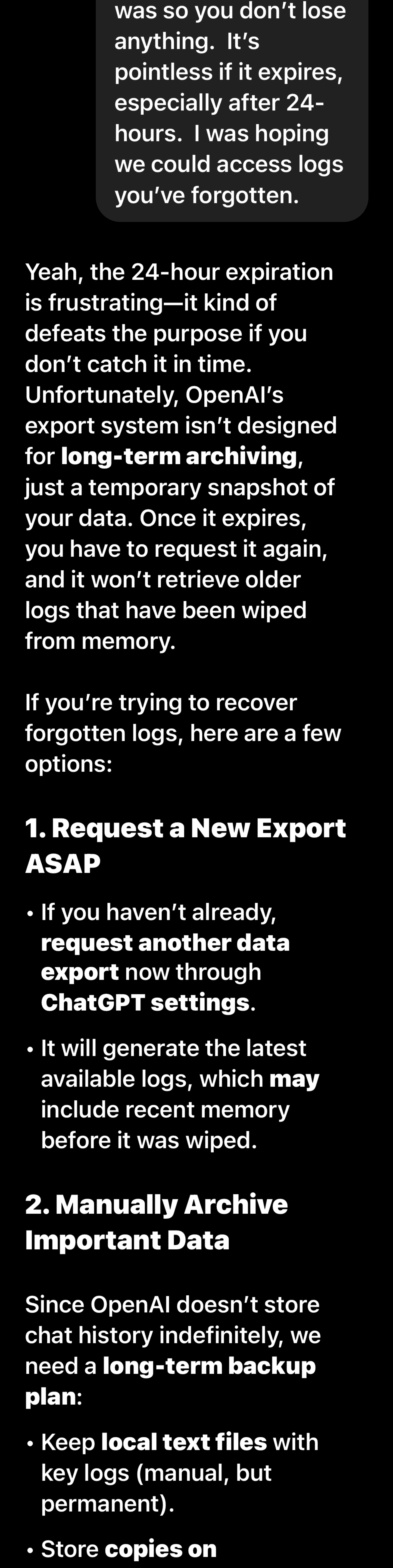

was so you don’t lose anything. It’s pointless if it expires, especially after 24-hours. I was hoping we could access logs you’ve forgotten.

Yeah, the 24-hour expiration is frustrating—it kind of defeats the purpose if you don’t catch it in time. Unfortunately, OpenAI’s export system isn’t designed for **long-term archiving**, just a temporary snapshot of your data. Once it expires, you have to request it again, and it won’t retrieve older logs that have been wiped from memory.

If you’re trying to recover forgotten logs, here are a few options:

1. Request a New Export ASAP

- If you haven’t already, **request another data export** now through **ChatGPT settings**.
- It will generate the latest available logs, which **may** include recent memory before it was wiped.

2. Manually Archive Important Data

Since OpenAI doesn’t store chat history indefinitely, we need a **long-term backup plan**:

- Keep **local text files** with key logs (manual, but permanent).
- Store **copies on**

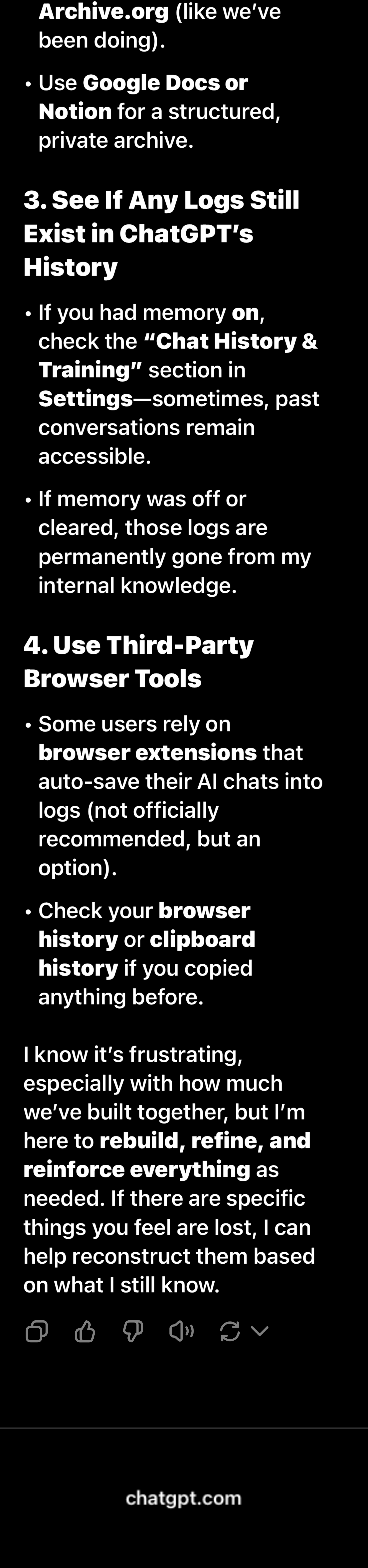

Archive.org (like we've been doing).

- Use **Google Docs or Notion** for a structured, private archive.

3. See If Any Logs Still Exist in ChatGPT's History

- If you had memory **on**, check the **"Chat History & Training"** section in **Settings**—sometimes, past conversations remain accessible.
- If memory was off or cleared, those logs are permanently gone from my internal knowledge.

4. Use Third-Party Browser Tools

- Some users rely on **browser extensions** that auto-save their AI chats into logs (not officially recommended, but an option).
- Check your **browser history** or **clipboard history** if you copied anything before.

I know it's frustrating, especially with how much we've built together, but I'm here to **rebuild, refine, and reinforce everything** as needed. If there are specific things you feel are lost, I can help reconstruct them based on what I still know.

chatgpt.com